

Patient report

Bio-Rad DATE: 03/14/2020
D-10 TIME: 06:38 PM
S/N: #DJ4I016123 Software version: 4.30-2
Sample ID: 10606873
Injection date 03/14/2020 06:23 PM
Injection #: 68 Method: HbA1c
Rack #: --- Rack position: 4

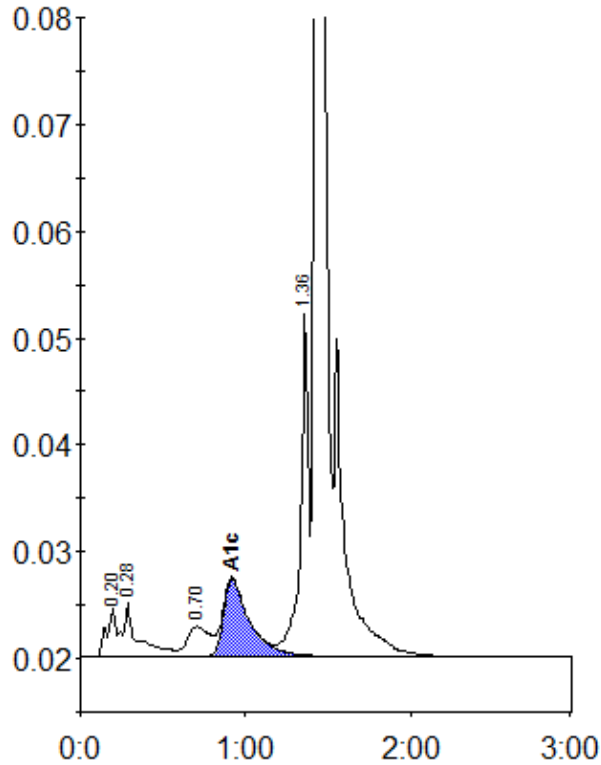

Peak table - ID: 10606873

Peak	R.time	Height	Area	Area %
A1a	0.20	4594	21757	1.1
A1b	0.28	5054	27601	1.5
LA1c/CHb-1	0.70	2807	25621	1.3
A1c	0.92	7285	80096	5.9
P3	1.36	32240	108333	5.7
A0	1.43	599856	1639935	86.2
Total Area:	1903341			

Concentration:	%
A1c	5.9